



# ASIATEX CORPORATION

MANUFACTURER & EXPORTER OF HOME TEXTILES, INSTITUTIONAL TEXTILES & FABRIC

**Hanif Street Opp. NLC Bypass Jahangir Abad Rajapur,  
Khanewal Road, Multan 60000. Pakistan**

-  **+92-61-6353111, 4556862**
-  **info@asiatexcorp.com**
-  **yousaftex@gmail.com**
-  **www.asiatexcorp.com**



**Address:** Hanif Street Opp. NLC Bypass Jahangirabad, Raja Pur, Khanewal Road, Multan 60000-Pakistan **Tel:**+92-61-6353111+92-61-4556862 **Cell:**+92-321-8636677  
**E.mail:** info@asiatexcorp.com-yousaftex@gmail.com **Web:**http://www.asiatexcorp.com





# ASIATEX CORPORATION

MANUFACTURER & EXPORTER OF HOME TEXTILES, INSTITUTIONAL TEXTILES & FABRIC

## Product Information Sheet

Updated on 02-01-19

### PRODUCT RANGE

**GREIGE FABRIC  
YARN DYED FABRIC  
BED LINEN  
KITCHEN LINEN**

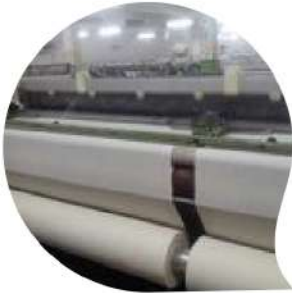

- KITCHEN TOWELS
- TABLE COVER
- DISH CLOTH
- APRON
- FLOUR SACK
- POT HOLDER & GLOVES



### INSTITUTIONAL TEXTILE

- DRAW SHEETS & DROP CLOTH
- FLAT SHEETS & PILLOW COVERS
- THERMAL BLANKETS
- SHOP CLOTH



**BABY RECEIVING BLANKET  
DIAPERS  
COTTON BAGS  
Organic Cotton Products**



**Address:** Hanif Street Opp. NLC Bypass Jahangirabad, Raja Pur, Khanewal Road, Multan 60000-Pakistan **Tel:**+92-61-6353111+92-61-4556862 **Cell:**+92-321-8636677 **E.mail:** info@asiatexcorp.com-yousaftex@gmail.com **Web:**http://www.asiatexcorp.com





# ASIATEX CORPORATION

MANUFACTURER & EXPORTER OF HOME TEXTILES, INSTITUTIONAL TEXTILES & FABRIC

## Fabric:-

We produce Greige fabric on our Sulzer Less loom in different qualities including twills, drill, flannel, saints, sheeting, duck and muslin fabric.

We are specialized in both narrow and wide fabric up to 140" woven in different yarn qualities from 3/s to 80/s

These qualities can be prepared in 100% cotton and 100% polyester.

## See below our popular qualities:

- 76x56/30x30 1/1 Sheeting
- 68x68/30x30 1/1 Poplin
- 60x60/20x20 1/1 Sheeting
- 84x28/16x8 Duck
- 72x30/14x10 Duck
- 80x48/20x10 3/1 Twill Weave
- 108x58/20x20 3/1 Twill Weave
- 72x58/20x16 2/1 Twill Weave
- 40x40/20x10 Flannels
- 84x54/150Dx20 1/1 CVC Yarn Dyed
- 60x48/10x10 3/1 Twill Weave Draw sheet

We can provide fabric under different construction and blend ratio. We further process these fabrics to supply our customer with wide range of printed and dyed fabric.



**Address:** Hanif Street Opp. NLC Bypass Jahangirabad, Raja Pur, Khanewal Road, Multan 60000-Pakistan **Tel:**+92-61-6353111+92-61-4556862 **Cell:**+92-321-8636677  
**E.mail:** info@asiatexcorp.com-yousaftex@gmail.com **Web:**http://www.asiatexcorp.com







# ASIATEX CORPORATION

MANUFACTURER & EXPORTER OF HOME TEXTILES, INSTITUTIONAL TEXTILES & FABRIC

Reference no: ATC-5003

## YARN DYED KITCHEN TOWEL

- Size: 50x70 cm (20x27")
- Weight: 60 gram/pc
- Colors: Red, Blue (Different Designs as well)
- Weaving: Sulzer Shuttle less Loom



Reference no: ATC-5008

## MINOR CHESS TEA TOWEL

- Size: 50X100 cm (20x40")
- Weight: 100 gram/pc
- Colors: Blue, Black
- Yarn count: 10/1x10/1 & 30/2x10/1
- Weaving: Sulzer Shuttle less Loom



Reference no: ATC-5054

## CRASH TOWEL

- Size: 45x65 cm (19x26")
- Weight: 75 gram/pc
- Colors: Maroon (dyed yarn is polyester)
- Weaving: Sulzer Shuttle less Loom



Address: Hanif Street Opp. NLC Bypass Jahangirabad, Raja Pur, Khanewal Road, Multan 60000-Pakistan Tel:+92-61-6353111+92-61-4556862 Cell:+92-321-8636677  
E.mail: info@asiatexcorp.com-yousaftex@gmail.com Web: http://www.asiatexcorp.com





# ASIATEX CORPORATION

MANUFACTURER & EXPORTER OF HOME TEXTILES, INSTITUTIONAL TEXTILES & FABRIC

Reference no : ATC-5010

## PINK STRIPE KITCHEN TOWEL

- Size: 52x80 cm (21x31")
- Weight: 85 gram/pc
- Colors: Any Color In stripe
- Yarn count: 10/1x10/1 &
- 16/2x10/1
- Weaving: Sulzer Shuttle less Loom



Reference no: ATC-5060

## TERRY TOWEL

- Size: 50x50 cm (19x19")
- Weight: 80 gram/pc
- Colors: Black, Red, Blue
- Yarn count: 20/2x20/2x10/1
- Weaving: Shuttle Loom



Reference no: ATC-5038

## STRIPE HERRING BON

- Size: 45X70 cm (18x27")
- Weight: 86 gram/pc
- Yarn count: 16/2x10/1
- Weaving: Sulzer Shuttle less Loom



Address: Hanif Street Opp. NLC Bypass Jahangirabad, Raja Pur, Khanewal Road, Multan 60000-Pakistan Tel:+92-61-6353111+92-61-4556862 Cell:+92-321-8636677  
E.mail: info@asiatexcorp.com-yousaftex@gmail.com Web: http://www.asiatexcorp.com







# ASIATEX CORPORATION

MANUFACTURER & EXPORTER OF HOME TEXTILES, INSTITUTIONAL TEXTILES & FABRIC

Reference no: ATC-

## TWILL WEAVE KITCHEN TOWEL

- Size: 50X75 cm (21x30")
- Weight: 96 gram/pc
- Colors: Red, Blue, Green
- Weaving: Sulzer Shuttle less Loom



Reference no: ATC-5056

## YARN DYED KITCHEN TOWEL

- Size: 50x70 cm (19x27")
- Weight: 80 gram/pc
- Colors: Red
- Weaving: Sulzer Shuttle less Loom



Reference no: ATC -5008/5

## MINORCHESS KITCHEN TOWEL

- Size: 50x70 cm
- Weight: 80 gram/pc
- Colors :Multi Colors
- Yarn count: 20/2x 10/1
- Weaving: Sulzer Shuttle less Loom



Address: Hanif Street Opp. NLC Bypass Jahangirabad, Raja Pur, Khanewal Road, Multan 60000-Pakistan Tel:+92-61-6353111+92-61-4556862 Cell:+92-321-8636677  
E.mail: info@asiatexcorp.com-yousaftex@gmail.com Web:http://www.asiatexcorp.com





# ASIATEX CORPORATION

MANUFACTURER & EXPORTER OF HOME TEXTILES, INSTITUTIONAL TEXTILES & FABRIC

Reference no: ATC-5051

## TWILL BLOCK CHECK NAPKIN

- Size: 65x65 cm
- Weight: 95 gram/pc
- Colors: Red, Grey, Lilac, Black
- Weaving: Sulzer Shuttle less Loom



Reference no: ATC-5057

## YARN DYED NAME WOVEN TOWEL

- Size: 60x90 cm (24x35")
- Weight: 120 gram/pc
- Colors: Blue
- Weaving: Sulzer Shuttle less Loom



Reference no: ATC-5052

## TABLE COVER

- Size: 140x300 cm
- Weight: 140 gsm
- Colors: Red, Blue, Pink, Yellow, Green
- Weaving: Sulzer Shuttle less Loom



Address: Hanif Street Opp. NLC Bypass Jahangirabad, Raja Pur, Khanewal Road, Multan 60000-Pakistan Tel:+92-61-6353111+92-61-4556862 Cell:+92-321-8636677  
E.mail: info@asiatexcorp.com-yousaftex@gmail.com Web: http://www.asiatexcorp.com







# ASIATEX CORPORATION

MANUFACTURER & EXPORTER OF HOME TEXTILES, INSTITUTIONAL TEXTILES & FABRIC

Reference no: ATC-5021

## HERRING BON TEA TOWEL

- Size: 50X70 cm
- Weight: 95 gram/pc
- Yarn count: 20/2x20/2 & 20/2x10/1
- Weaving: Sulzer Shuttle less Loom



Reference no: ATC-5093

## YARN DYED KITCHEN TOWEL

- Size: 50x70 cm (20x27")
- Weight: 60 gram/pc
- Colors: Red, Blue, Green Yellow
- Weaving: Sulzer Shuttle less Loom



Reference no: ATC-5031

## UNBLEACHED OVEN CLOTH

- Size: 43x86 cm (17x34")
- Weight: 140 gram/pc
- Colors: Unbleached
- Weaving: Sulzer Shuttle less Loom



Address: Hanif Street Opp. NLC Bypass Jahangirabad, Raja Pur, Khanewal Road, Multan 60000-Pakistan Tel:+92-61-6353111+92-61-4556862 Cell:+92-321-8636677  
E.mail: info@asiatexcorp.com-yousaftex@gmail.com Web: http://www.asiatexcorp.com







# ASIATEX CORPORATION

MANUFACTURER & EXPORTER OF HOME TEXTILES, INSTITUTIONAL TEXTILES & FABRIC

Reference no: ATC-5045

## TWILL WEAVE KITCHEN TOWEL

- Size: 50x70 cm & 50X100 CM
- Weight: 85 & 130 gram/pc
- Colors: Blue
- Weaving: Sulzer Shuttle less Loom



Reference no: ATC-5037

## YARN DYED KITCHEN TOWEL

- Size: 50x70 cm (19x27")
- Weight: 70 gram/pc
- Colors: Multi Colors
- Weaving: Shuttle Loom



Reference no: ATC-5030/3

## Baby Diapers (Muslin Nappies)

- Size: 70x70 cm (27x27")
- Weight: 65 gram/pc
- Colors: Bleached
- Weaving: Sulzer Shuttle less Loom



Address: Hanif Street Opp. NLC Bypass Jahangirabad, Raja Pur, Khanewal Road, Multan 60000-Pakistan Tel:+92-61-6353111+92-61-4556862 Cell:+92-321-8636677  
E.mail: info@asiatexcorp.com-yousaftex@gmail.com Web: http://www.asiatexcorp.com





# ASIATEX CORPORATION

MANUFACTURER & EXPORTER OF HOME TEXTILES, INSTITUTIONAL TEXTILES & FABRIC

Reference no: ATC-5033

## PRINTED KITCHEN TOWEL

- Size: 50x75 cm (19x30")
- Weight: 68 gram/pc
- Colors: Attractive print designs
- Weaving: Sulzer Shuttle less Loom



Reference no: ATC-5040

## PRINTED GLASS CLOTH

- Size: 50X75 cm (20x30")
- Weight: 85 gram/pc
- Colors: Red, Blue, Green
- Weaving: Sulzer Shuttle less Loom



Reference no: ATC-5030/4

## Baby Diapers (Muslin Nappies)

- Size: 70x70 cm (27x27")
- Weight: 65 gram/pc
- Colors: Attractive print designs
- Weaving: Sulzer Shuttle less Loom



Address: Hanif Street Opp. NLC Bypass Jahangirabad, Raja Pur, Khanewal Road, Multan 60000-Pakistan Tel:+92-61-6353111+92-61-4556862 Cell:+92-321-8636677  
E.mail: info@asiatexcorp.com-yousaftex@gmail.com Web:http://www.asiatexcorp.com







# ASIATEX CORPORATION

MANUFACTURER & EXPORTER OF HOME TEXTILES, INSTITUTIONAL TEXTILES & FABRIC

Reference no: ATC-5053

## GLASSCLOTH

- Size: 38X65 cm (15x26")
- Weight: 42 gram/pc
- Colors: Pink/Red
- Weaving: Sulzer Shuttle less Loom

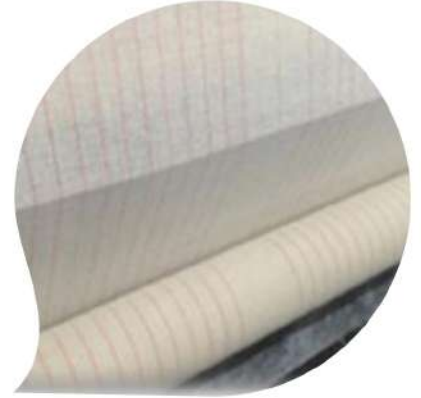

Reference no: ATC-5006

## KITHCEN TOWEL GREENCENTER

- Size: 40x65 cm (15x26")
- Weight: 47 gram/pc
- Colors: Any color in stripe
- Weaving: Sulzer Shuttle less Loom

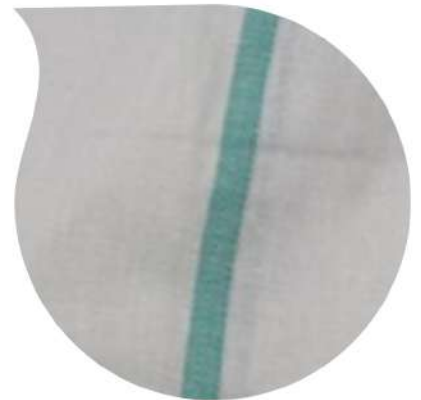

Reference no : ATC-5013

## LONDON CHECK

- Size: 50X70 cm (20x27")
- Weight: 50 gram/pc
- Colors: Red, Blue, Green
- Yarn count : 16/s x 10/s & 10/s x10/s
- Weaving: Sulzer Shuttle Less Loom

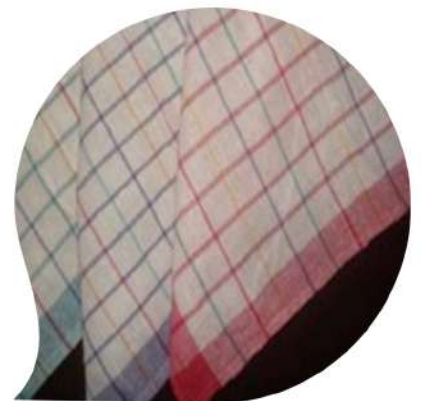

Address: Hanif Street Opp. NLC Bypass Jahangirabad, Raja Pur, Khanewal Road, Multan 60000-Pakistan Tel:+92-61-6353111+92-61-4556862 Cell:+92-321-8636677  
E.mail: info@asiatexcorp.com-yousaftex@gmail.com Web:http://www.asiatexcorp.com





# ASIATEX CORPORATION

MANUFACTURER & EXPORTER OF HOME TEXTILES, INSTITUTIONAL TEXTILES & FABRIC

## Reference no: ATC-5012

### EMROIDERY HERRING BON TEA TOWEL

- Size: 50X70 cm (20x27")
- Weight: 95 gram/pc
- Colors: Any color in Stripes
- Yarn count: 20/2x20/2 & 20/2x10/1
- Weaving: Sulzer Shuttle less Loom



## Reference no : ATC-5014

### BLEACHED RED STRIPE HERRINGBON

- Size: 35X65 cm (14x26")
- Weight: 45 gram/pc
- Colors: Any color in stripe
- Weaving: Sulzer Shuttle less Loom



## Reference no : ATC-5017

### CHECK KITCHEN TOWEL

- Size: 45X70 cm (18x28")
- Weight: 75 gram/pc
- Colors: Red, Blue, Beige, Green, Yellow
- Weaving: Shuttle Loom



Address: Hanif Street Opp. NLC Bypass Jahangirabad, Raja Pur, Khanewal Road, Multan 60000-Pakistan Tel:+92-61-6353111+92-61-4556862 Cell:+92-321-8636677  
E.mail: info@asiatexcorp.com-yousaftex@gmail.com Web: http://www.asiatexcorp.com







# ASIATEX CORPORATION

MANUFACTURER & EXPORTER OF HOME TEXTILES, INSTITUTIONAL TEXTILES & FABRIC

Reference no: ATC-5046

## CHESS KITCHEN TOWEL

- Size: 50x70 cm (19x27")
- Weight: 85 gram/pc
- Colors: Multi colors
- Weaving: Sulzer Shuttle less Loom



Reference no: ATC-5022

## BLUE LINEN

- WARP: CTN WEFT: LINEN
- Size : 50X80 cm
- Weight: 110 gram/pc
- Weaving: Sulzer Shuttle less Loom



Reference no: ATC-5016

## HERRING BON KITCHEN TOWEL

- Size: 40X45 cm (16x18")
- Weight: 33 gram/pc
- Colors: Unbleached, Any Color in Stripe
- Weaving: Sulzer Shuttle less Loom



Address: Hanif Street Opp. NLC Bypass Jahangirabad, Raja Pur, Khanewal Road, Multan 60000-Pakistan Tel:+92-61-6353111+92-61-4556862 Cell:+92-321-8636677  
E.mail: info@asiatexcorp.com-yousaftex@gmail.com Web: http://www.asiatexcorp.com





# ASIATEX CORPORATION

MANUFACTURER & EXPORTER OF HOME TEXTILES, INSTITUTIONAL TEXTILES & FABRIC

Reference no: ATC-5018

## PRINTED KITCHEN TOWEL

- Size: 60X80 cm (23x32")
- Weight: 105 gram/pc
- Colors: Multi designs & Colors
- Weaving: Sulzer Shuttle less Loom



Reference no : ATC-5019

## Spun Polyester Napkin

- Size: 50X50 cm (20x20")
- Weight: 80 gram/pc
- Colors: White
- Weaving: Sulzer Shuttle less Loom



Reference no: ATC-5094

## GIOVANNI KITCHEN TOWEL

- Size: 50x70 CM
- Weight: 80 gram/pc
- Colors: Red, Blue, Yellow, Beige , Green , Grey Brown
- Weaving: Sulzer Shuttle less Loom



Address: Hanif Street Opp. NLC Bypass Jahangirabad, Raja Pur, Khanewal Road, Multan 60000-Pakistan Tel:+92-61-6353111+92-61-4556862 Cell:+92-321-8636677  
E.mail: info@asiatexcorp.com-yousaftex@gmail.com Web:http://www.asiatexcorp.com







# ASIATEX CORPORATION

MANUFACTURER & EXPORTER OF HOME TEXTILES, INSTITUTIONAL TEXTILES & FABRIC

Reference no: ATC-5020

## FLANNEL YELLOW DUSTER

- Size: 35X35 cm (14x14")
- Weight: 25 gram/pc
- Colors: Yellow
- Weaving: Sulzer Shuttle less Loom



Reference no: ATC-5029

## BLUE AND PINK LINE KITCHEN TOWEL

- Size: 50X70 cm (19x28")
- Weight: 70 gram/pc
- Colors: Any Color in Stripes
- Weaving: Sulzer Shuttle less Loom



Reference no: ATC-5028

## HERRING BON TEA TOWEL

- Size: 50X73 cm (19x29")
- Weight: 95 gram/pc
- Colors: Any Color in Stripe
- Weaving: Sulzer Shuttle less Loom



Address: Hanif Street Opp. NLC Bypass Jahangirabad, Raja Pur, Khanewal Road, Multan 60000-Pakistan Tel:+92-61-6353111+92-61-4556862 Cell:+92-321-8636677  
E.mail: info@asiatexcorp.com-yousaftex@gmail.com Web: http://www.asiatexcorp.com





# ASIATEX CORPORATION

MANUFACTURER & EXPORTER OF HOME TEXTILES, INSTITUTIONAL TEXTILES & FABRIC

Reference no: ATC-5004

## MINI CHECK TEA TOWEL

- Size: 43x70 cm (17x27")
- Weight: 44 gram/pc
- Colors: Blue, Red, Green
- Weaving: Shuttle Loom



Reference no: ATC-5024

## MONO CHECK WAFFEL

- Size: 50x70 cm, 68x68 cm
- Weight: 73 , 100 gram/pc
- Colors: Red, Blue, Beige, Pink
- Weaving: Shuttle Loom



Reference no ATC-5025

## BASKET WEAVE

- Size: 35x38 cm (14x15")
- Weight: 33 gram/pc
- Colors: Brown, Green, Yellow
- Weaving: Shuttle Loom



Address: Hanif Street Opp. NLC Bypass Jahangirabad, Raja Pur, Khanewal Road,  
Multan 60000-Pakistan Tel:+92-61-6353111+92-61-4556862 Cell:+92-321-8636677  
E.mail: info@asiatexcorp.com-yousaftex@gmail.com Web:http://www.asiatexcorp.com







# ASIATEX CORPORATION

MANUFACTURER & EXPORTER OF HOME TEXTILES, INSTITUTIONAL TEXTILES & FABRIC

Reference no : ATC-5026

## WAITER CLOTH DOBBY WEAVE

- Size: 50X71 cm (18x28")
- Weight: 85 gram/pc
- Colors: White, Blue
- Weaving: Sulzer Shuttle less Loom



Reference no : ATC-5036

## 2 PC SET, PRINTED & DYED

- Size: 34X62 cm (13x24")
- Weight: 42 gram/pc
- Colors: Red, Blue, White
- Weaving: Sulzer Shuttle less Loom



Reference no: ATC-5009

## WHITE WAFFEL DISH CLOTH

- Size: 35X35 cm (14x14")
- Weight: 22 gram/pc
- Colors: Multi Colors
- Weaving: Shuttle Loom



Address: Hanif Street Opp. NLC Bypass Jahangirabad, Raja Pur, Khanewal Road, Multan 60000-Pakistan Tel:+92-61-6353111+92-61-4556862 Cell:+92-321-8636677  
E.mail: info@asiatexcorp.com-yousaftex@gmail.com Web: http://www.asiatexcorp.com





# ASIATEX CORPORATION

MANUFACTURER & EXPORTER OF HOME TEXTILES, INSTITUTIONAL TEXTILES & FABRIC

Reference no: ATC-5042

## HONEY COMB WAFFEL

- Size: 45X60 cm (18x24")
- Weight: 47 gram/pc
- Colors: UNBLEACHED
- Weaving: Sulzer Shuttle less Loom



Reference no: ATC-5059

## Blue Herring bon Towel

- Size: 40x65 cm (15x26")
- Weight: 59 gram/pc
- Colors: Blue,
- Yarn count:
- Weaving:



Reference no: ATC-5002

## Waffel Dish Cloth

- Size: 33x33 cm (13x13")
- Weight: 22 gram/pc
- Colors :Multi Colors
- Weaving: Sulzer Shuttle less Loom



Address: Hanif Street Opp. NLC Bypass Jahangirabad, Raja Pur, Khanewal Road, Multan 60000-Pakistan Tel:+92-61-6353111+92-61-4556862 Cell:+92-321-8636677  
E.mail: info@asiatexcorp.com-yousaftex@gmail.com Web:http://www.asiatexcorp.com







# ASIATEX CORPORATION

MANUFACTURER & EXPORTER OF HOME TEXTILES, INSTITUTIONAL TEXTILES & FABRIC

Reference no: ATC-5015

## MATTY CHECK TEA TOWEL

- Size: 45X75 cm (18x29")
- Weight: 80 gram/pc
- Colors: Red, Blue
- Weaving: Sulzer Shuttle less



Reference no: ATC-5032

## CHECK DESIGN

- Size: 50x70 cm (19x27")
- Weight: 60 gram/pc
- Colors: Different Colors
- Weaving: Shuttle Loom



Reference no: ATC-5023

## Wonder Dry

- Size: 45x70 cm (18x27")
- Weight: 82 gram/pc
- Colors: Red, Blue, Green
- Weaving: Shuttle Loom



Address: Hanif Street Opp. NLC Bypass Jahangirabad, Raja Pur, Khanewal Road, Multan 60000-Pakistan Tel:+92-61-6353111+92-61-4556862 Cell:+92-321-8636677  
E.mail: info@asiatexcorp.com-yousaftex@gmail.com Web:http://www.asiatexcorp.com





# ASIATEX CORPORATION

MANUFACTURER & EXPORTER OF HOME TEXTILES, INSTITUTIONAL TEXTILES & FABRIC

Reference no: ATC-5034

## YARN DYED KITCHEN TOWEL

- Size: 50x70 cm (19x27")
- Weight: 70 gram/pc
- Colors: Green
- Weaving: Shuttle Loom



Reference no: ATC-5005

## Stripe Herring bon Towel

- Size: 50x70 cm (20x27")
- Weight: 85 gram/pc
- Colors: Blue, Grey & Green
- Yarn count: 20/2x20/2 & 20/2x10/1
- Weaving: Sulzer Shuttle less Loom



Reference no: ATC-5001

## CHESS NAPKIN

- Size: 65x65 cm (27x27")
- Weight: 100 gram/pc
- Colors: Black, White, Red, Blue
- Yarn count: 20/2x10/1 & 10/1x10/1
- Weaving: Sulzer Shuttle less Loom



Address: Hanif Street Opp. NLC Bypass Jahangirabad, Raja Pur, Khanewal Road, Multan 60000-Pakistan Tel:+92-61-6353111+92-61-4556862 Cell:+92-321-8636677  
E.mail: info@asiatexcorp.com-yousaftex@gmail.com Web: http://www.asiatexcorp.com







## Reference no: ATC-5062

### Kitchen Towel

- Size: 50x75 cm (19x29")
- Weight: 80 gram/pc
- Colors: Two Tone
- Yarn count 10/1 x 10/1
- Weaving: Sulzer Shuttle less Loom



## Reference no: ATC-5063

### Grid Pattern Kitchen Towel

- Size: 50x70 cm (19x28")
- Weight: 80 gram/pc
- Yarn count: 20/2x10/1
- Weaving: Sulzer Shuttle less Loom

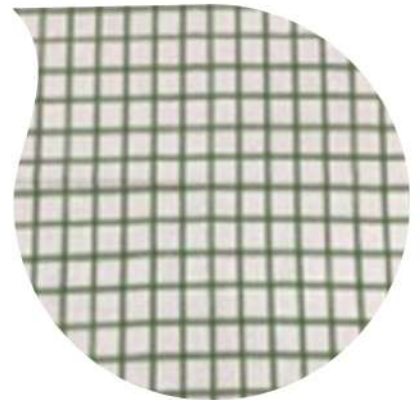

## Reference no: ATC-5081

### Jacquard Kitchen Towel

- Size: 50x70 cm
- Weight: 80 gram/pc
- Colors: Different designs available
- Yarn count: 20 2 x10/1
- Weaving: Shuttle Loom





# ASIATEX CORPORATION

MANUFACTURER & EXPORTER OF HOME TEXTILES, INSTITUTIONAL TEXTILES & FABRIC

## Reference no: ATC-7001

### PRINTED STRIPE APRON WITH FRONT POCKET

- Size: 28X38"
- Weight: 175 gram /pc
- Colors: Red, Blue, White
- Weaving: Sulzer Shuttle less Loom



## Reference no: ATC-5074

### YARN DYED NAPKIN

- Size: 50x60 cm (19x25")
- Weight: 48 gram/pc
- Yarn count: 16/1x10/1
- Weaving: Shuttle Loom



## Reference no: ATC-5050

### Terry Check Towel

- Size: 45x 0 cm (18x28")
- Weight: 75 gram/pc
- Colors: Blue, Brown, Lemon, Green
- Yarn count: 20/2 x20/2 x 16/1
- Weaving: Shuttle Loom



Address: Hanif Street Opp. NLC Bypass Jahangirabad, Raja Pur, Khanewal Road, Multan 60000-Pakistan Tel:+92-61-6353111+92-61-4556862 Cell:+92-321-8636677  
E.mail: info@asiatexcorp.com-yousaftex@gmail.com Web: http://www.asiatexcorp.com







# ASIATEX CORPORATION

MANUFACTURER & EXPORTER OF HOME TEXTILES, INSTITUTIONAL TEXTILES & FABRIC

Reference no: ATC-5035

## TERRY CHECK TOWEL

- Size: 18x27"
- Weight: 85 gram/pc
- Colors : Red, Blue, Green, Brown
- Weaving: Shuttle Loom



Reference no: ATC-5027

## 3/1 Twill Weave Unbleached Drawsheet

- Size: 114x186 cm (45x73")
- Weight: 590 gram/pc
- Colors: Unbleached
- Weaving: SulzerShuttle less Loom



Reference no: ATC-5047

## HERRING BON KITCHEN TOWEL

- Size: 50x70 cm (19x27")
- Weight: 90 gram/pc
- Colors: Blue, Pink,
- Weaving: Sulzer Shuttle less Loom



Address: Hanif Street Opp. NLC Bypass Jahangirabad, Raja Pur, Khanewal Road, Multan 60000-Pakistan Tel:+92-61-6353111+92-61-4556862 Cell:+92-321-8636677  
E.mail: info@asiatexcorp.com-yousaftex@gmail.com Web:http://www.asiatexcorp.com





# ASIATEX CORPORATION

MANUFACTURER & EXPORTER OF HOME TEXTILES, INSTITUTIONAL TEXTILES & FABRIC

## Other Products:

- Table Cover
- Bed Linen
- Baby Receiving Blankets
- Kitchen Sets (*glove ,apron, pot holder*)
- Napkin
- Flour Sacks
- Yarn Dyed Flannel Fabric
- Name Woven Flat Sheets
- Draw Sheets



## Note:

- Packing can be done as per your instructions.
- We can adjust the size and weight as per your requirement.
- Above all designs are from our running productions, we can weave your own designs too.

Please do not hesitate to contact us for any sampling, assistance or inquiry. It will be our pleasure to offer you our services and work with your organization.

Muhammad Umer

Email: [umer@asiatexcorp.com](mailto:umer@asiatexcorp.com)

[yousaftex@gmail.com](mailto:yousaftex@gmail.com)

Web: <http://www.asiatexcorp.com>



Address: Hanif Street Opp. NLC Bypass Jahangirabad, Raja Pur, Khanewal Road, Multan 60000-Pakistan Tel:+92-61-6353111+92-61-4556862 Cell:+92-321-8636677  
E.mail: [info@asiatexcorp.com](mailto:info@asiatexcorp.com)-[yousaftex@gmail.com](mailto:yousaftex@gmail.com) Web:<http://www.asiatexcorp.com>

